

---

## Sarah Louise Noll

Sarah is an English actress based in Dublin.

She plays 'The Queen's Lady' in director Ridley Scott's new Feature Film 'THE LAST DUEL' which wrapped filming in Ireland recently and stars Matt Damon, Adam Driver, Jodie Comer, and Ben Affleck who co-wrote the screenplay.

Sarah has been involved with performance and storytelling throughout her life. As a young artist she performed in some of the UK's finest venues, including Sadler's Wells Theatre, Chichester Festival Theatre and The Royal Festival Hall in London's Southbank Centre. She later trained at and graduated from the highly regarded Guildford School of Acting and went on to tour with productions all around the UK and Ireland.

Having taken an extended career break to raise her two children, over the past year Sarah has re-immersed herself back into acting and performance by taking courses at The Lir Academy, Bow Street Academy, and The Helena Walsh Voice Studio - studying with Helena herself on her course 'The Actor's Practice'.

**Height:** 5' 5" (165cm)

**Principal Age Range:** 34 - 40

**Build:** Slim

**Hair:** Brown

**Eyes:** Green

**Spotlight View Pin:** <https://www.spotlight.com/profile/1625-7864-3860>

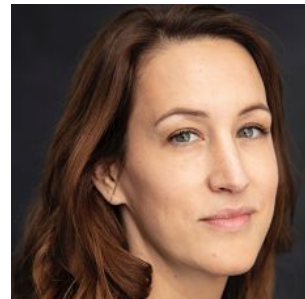

---

### Skills

**Accents:** English\* (South East), RP, Heightened RP, London, Yorkshire, American-Standard

**Vehicle Licences:** Full Driving Licence

**Music:** Tap\*, Ballet, Choreography, Dance (general), Singing (general), Soprano, Choral Singing

**Sports:** Running, Skiing

**Other Skills:** Writing, Yoga,

**Qualifications:** Public Relations - BA (Hons)

---

### Training

#### Course/Workshop

The Actors Practice

Screen Acting

Musical Theatre

#### Facilitator/Venue

Helena Walsh Voice Studio, Dublin

Bow Street Academy, Dublin

Guildford School of Acting (UK)